Misery

Words and Music by Tom Clawson

Moderate Rhythm and Blues

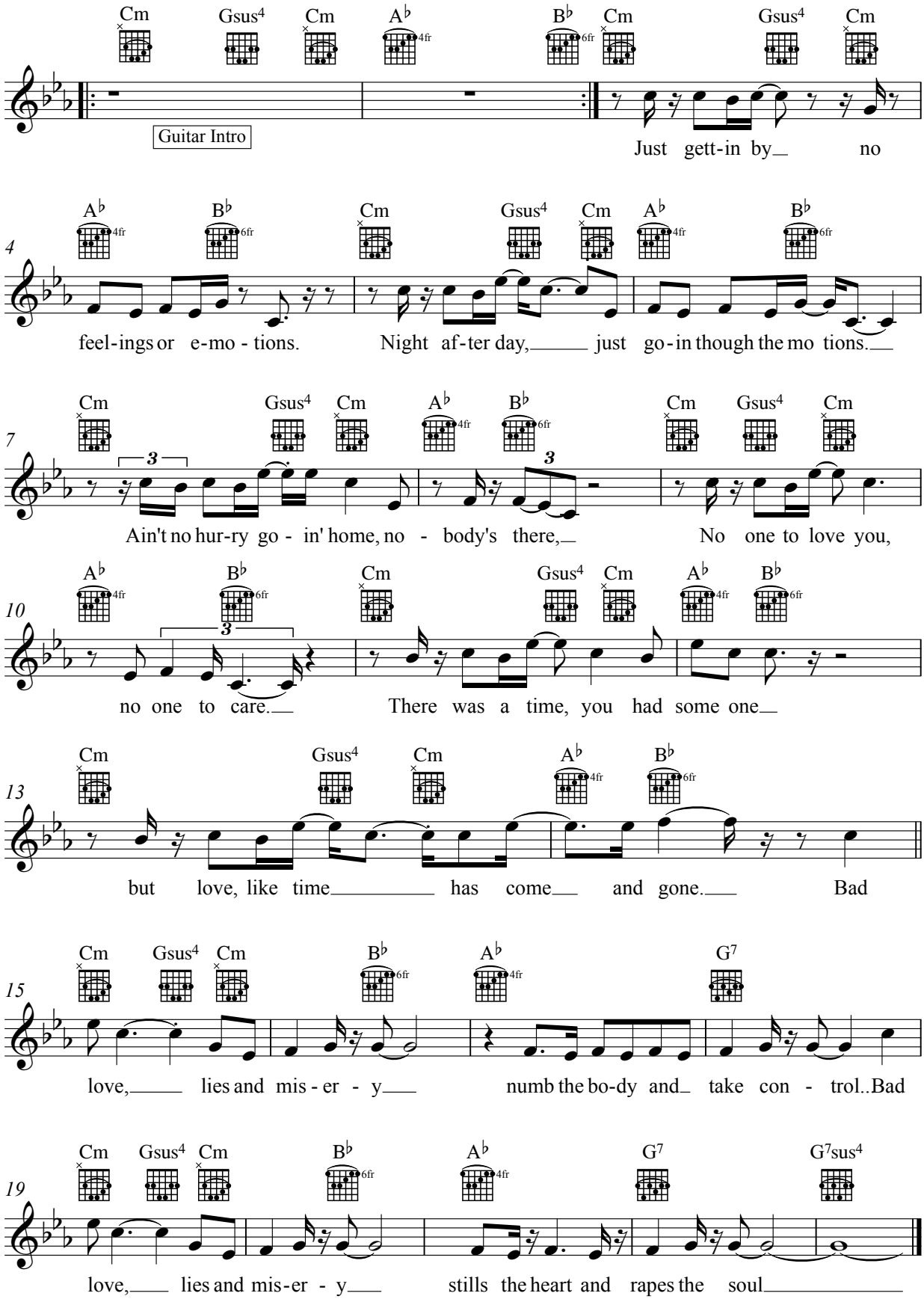

Lyrics and Music: © 2007 Tom R. Clawson - ASCAP

Performed by BUCK69